



# Gatwick Airport Northern Runway Project

Environmental Statement  
Project Description Figures – Tracked Version

**Book 5**

VERSION: 5.0

DATE: AUGUST 2024

Application Document Ref: 5.2

PINS Reference Number: TR020005

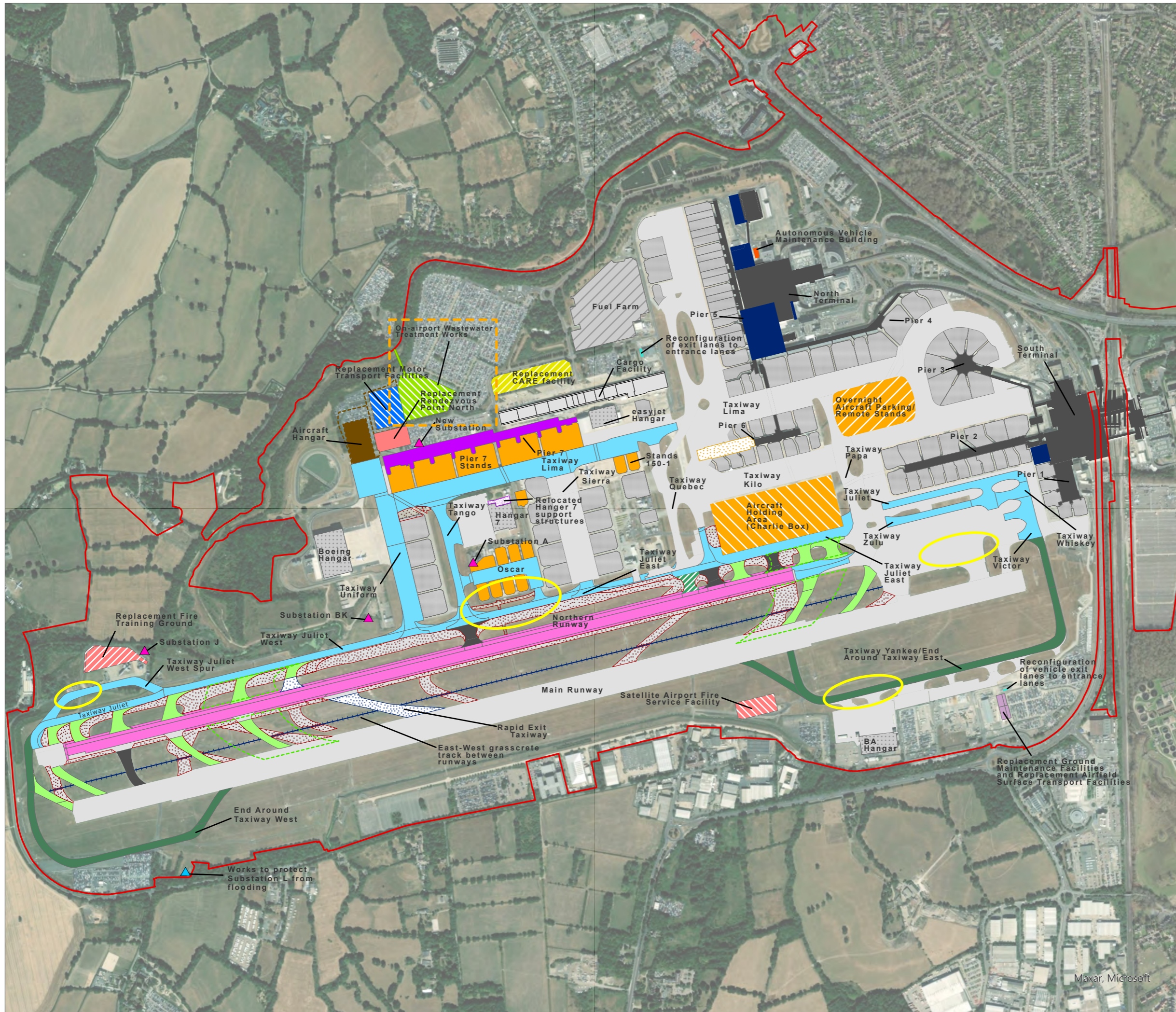

DOCUMENT  
**Environmental Statement**

DRAWING TITLE  
**Proposed Airport Works (Tracked Version)**

DATE  
**June 2024**

	DRAWING NO. <b>FIGURE 5.2.1a</b>	REVISION <b>4.0</b>
	DRAWN BY <b>MS</b>	PM / CHECKED BY <b>KC</b>

SCALE @ A3 1:12,500

Reproduced from Ordnance Survey map with the permission of Ordnance Survey on behalf of the controller of His Majesty's Stationery Office © Crown Copyright 2024. License number 0100031673, 10001998, 100048492.

© Copyright 2024 Gatwick Airport Limited. No part of this drawing is to be reproduced without prior permission of Gatwick Airport Limited.

Maxar, Microsoft

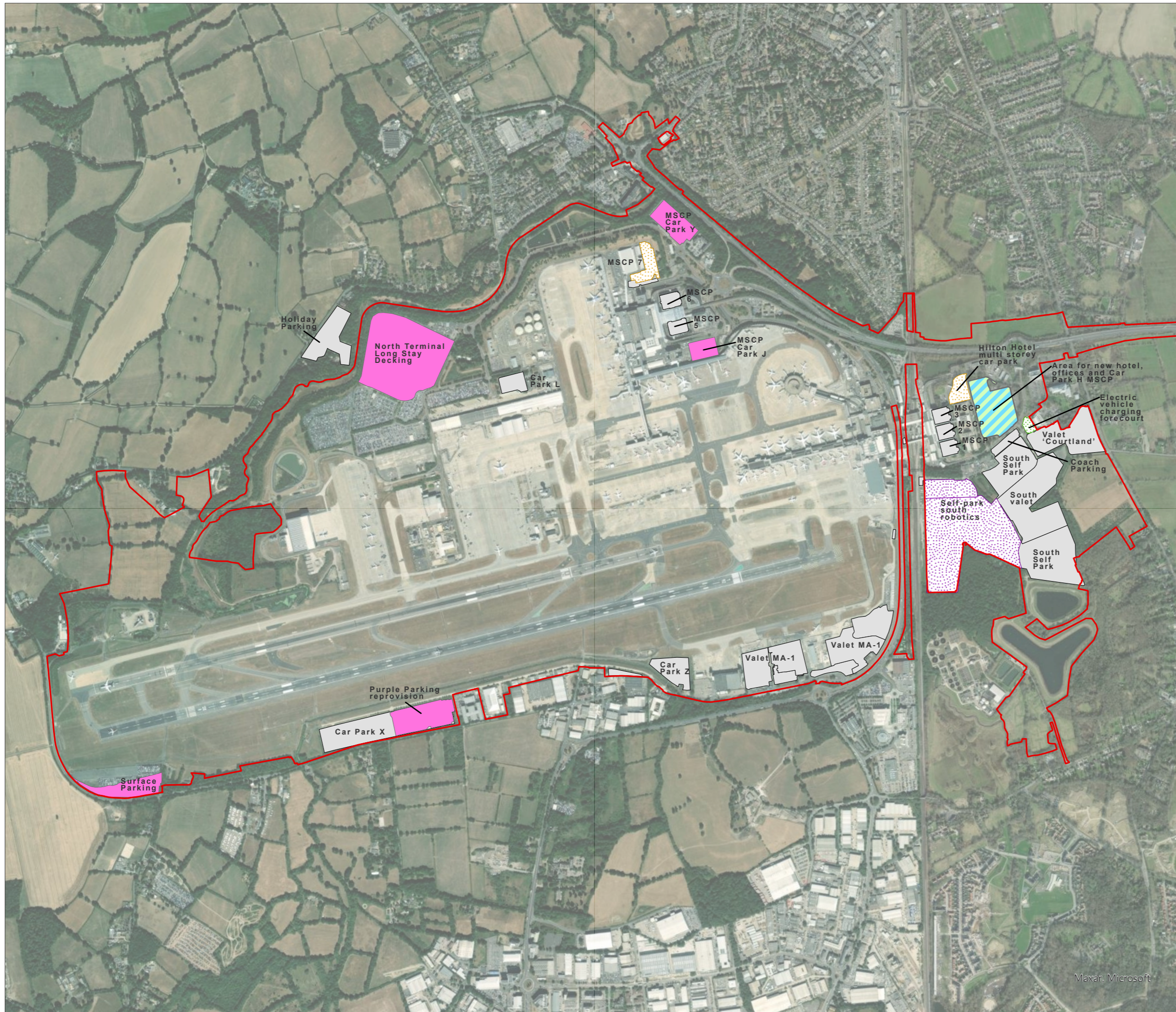

**KEY**

- Project Site Boundary
- Existing and retained**
- Gatwick Airport Car Park
- Future Baseline**
- Self-park south robotics
- Car Park
- Electric Vehicle Charging Forecourt
- Proposed**
- Area for new hotel, offices and Car Park H MSCP
- Parking

DOCUMENT  
**Environmental Statement**

DRAWING TITLE  
**Proposed Car Parks**

DATE  
**July 2023**

	DRAWING NO.	REVISION
	<b>FIGURE 5.2.1b</b>	<b>For ES Issue</b>
	DRAWN BY	PM / CHECKED BY
	<b>MS</b>	<b>KC</b>



Reproduced from Ordnance Survey map with the permission of Ordnance Survey on behalf of the controller of Her Majesty's Stationery Office © Crown Copyright 2023. License number 0100031673, 10001998, 100048492.

© Copyright 2023 Gatwick Airport Limited. No part of this drawing is to be reproduced without prior permission of Gatwick Airport Limited.

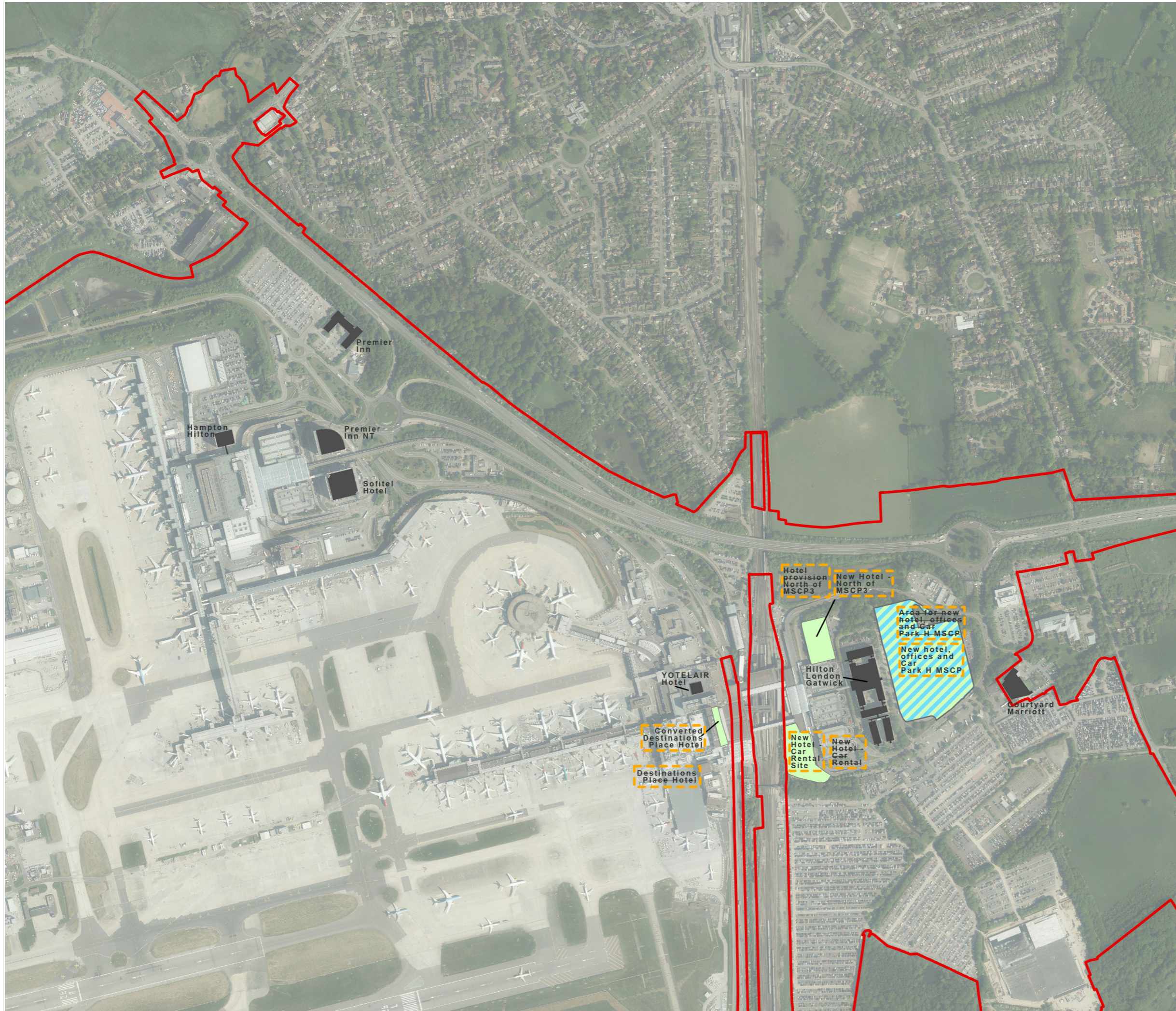

- KEY**
- Project Site Boundary
  - Existing**
  - Hotel
  - Proposed**
  - New hotel Hotel
  - Area for new hotel, offices and Car Park H MSCP
  - Revisions from version 1.0

DOCUMENT  
Environmental Statement

DRAWING TITLE  
Proposed Hotels and Commercial Elements (Version 2 Tracked Changed)

DATE  
February 2024

ORIENTATION 	DRAWING NO. FIGURE 5.2.1c	REVISION 2.0
	DRAWN BY MS	PM / CHECKED BY KC

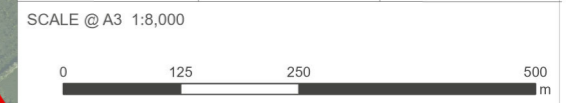

Reproduced from Ordnance Survey map with the permission of Ordnance Survey on behalf of the controller of His Majesty's Stationery Office © Crown Copyright 2024. License number 0100031673, 10001998, 100048492.

© Copyright 2024 Gatwick Airport Limited. No part of this drawing is to be reproduced without prior permission of Gatwick Airport Limited.

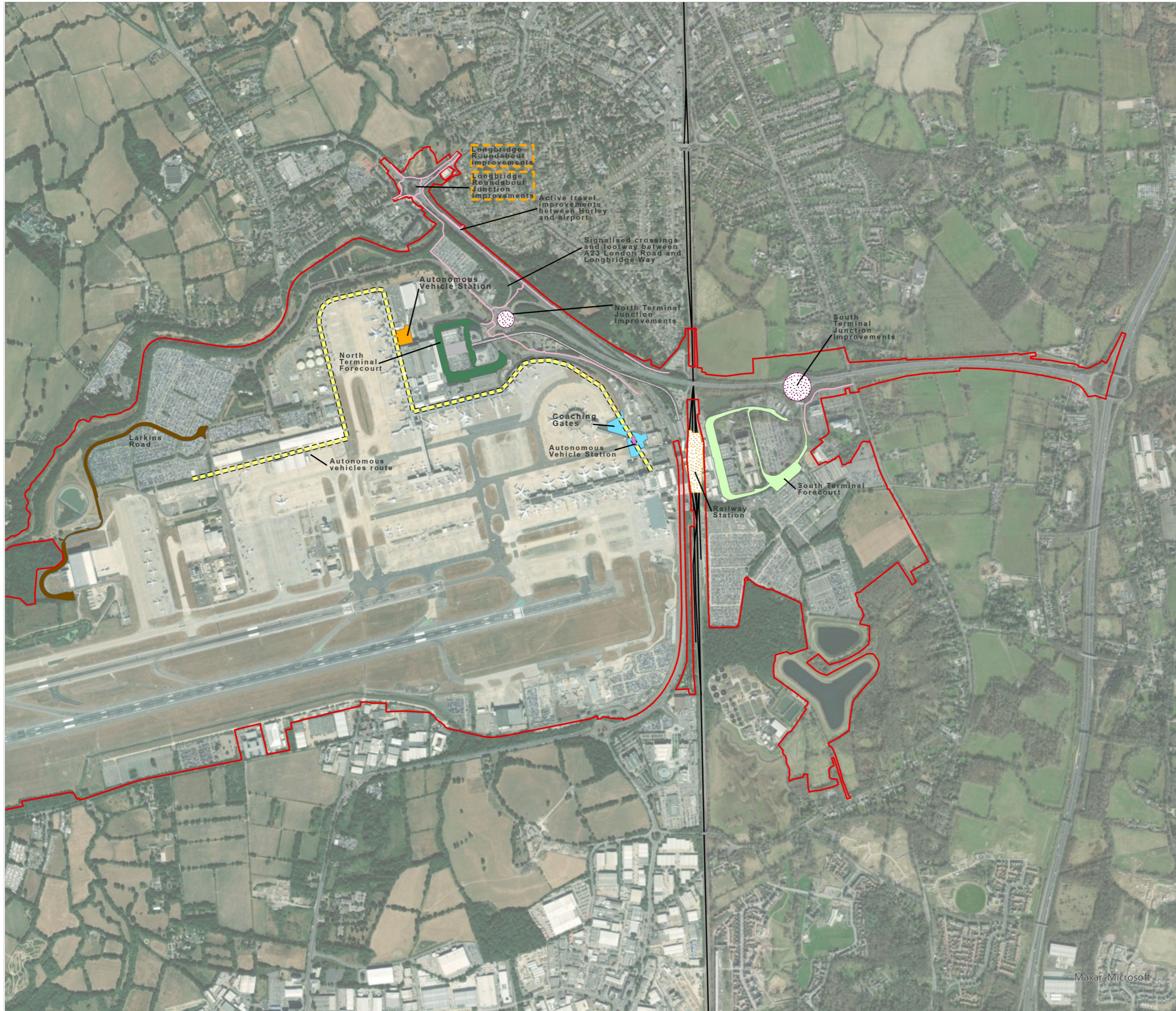

**KEY**

- Project Site Boundary
- Existing**
- Inter-Terminal Transit System Stations
- Inter-Terminal Transit System track
- Future Baseline**
- Gatwick Railway Station
- Junction improvements (including signalisation)
- Proposed**
- North Terminal Forecourt
- South Terminal Forecourt
- North Terminal Autonomous Vehicle station
- South Terminal autonomous vehicles station
- Larkins Road realignment
- South Terminal Coaching Gates
- Autonomous vehicles route
- Active travel improvements
- Revisions from version 1.0

Detailed highway plans are provided in Appendix 5.2.1 of the Environmental Statement.

DOCUMENT

Environmental Statement

DRAWING TITLE

Proposed Surface Access Improvements  
(not including highways)  
(Version 2 Tracked Changed)

DATE

February 2024

ORIENTATION



DRAWING NO.

FIGURE 5.2.1d

REVISION

2.0

DRAWN BY

MS

PM / CHECKED BY

KC

SCALE @ A3 1:16,000



Reproduced from Ordnance Survey map with the permission of Ordnance Survey on behalf of the controller of Her Majesty's Stationery Office © Crown Copyright 2024. License number 0100031673, 10001998, 100048492.

© Copyright 2024 Gatwick Airport Limited. No part of this drawing is to be reproduced without prior permission of Gatwick Airport Limited.

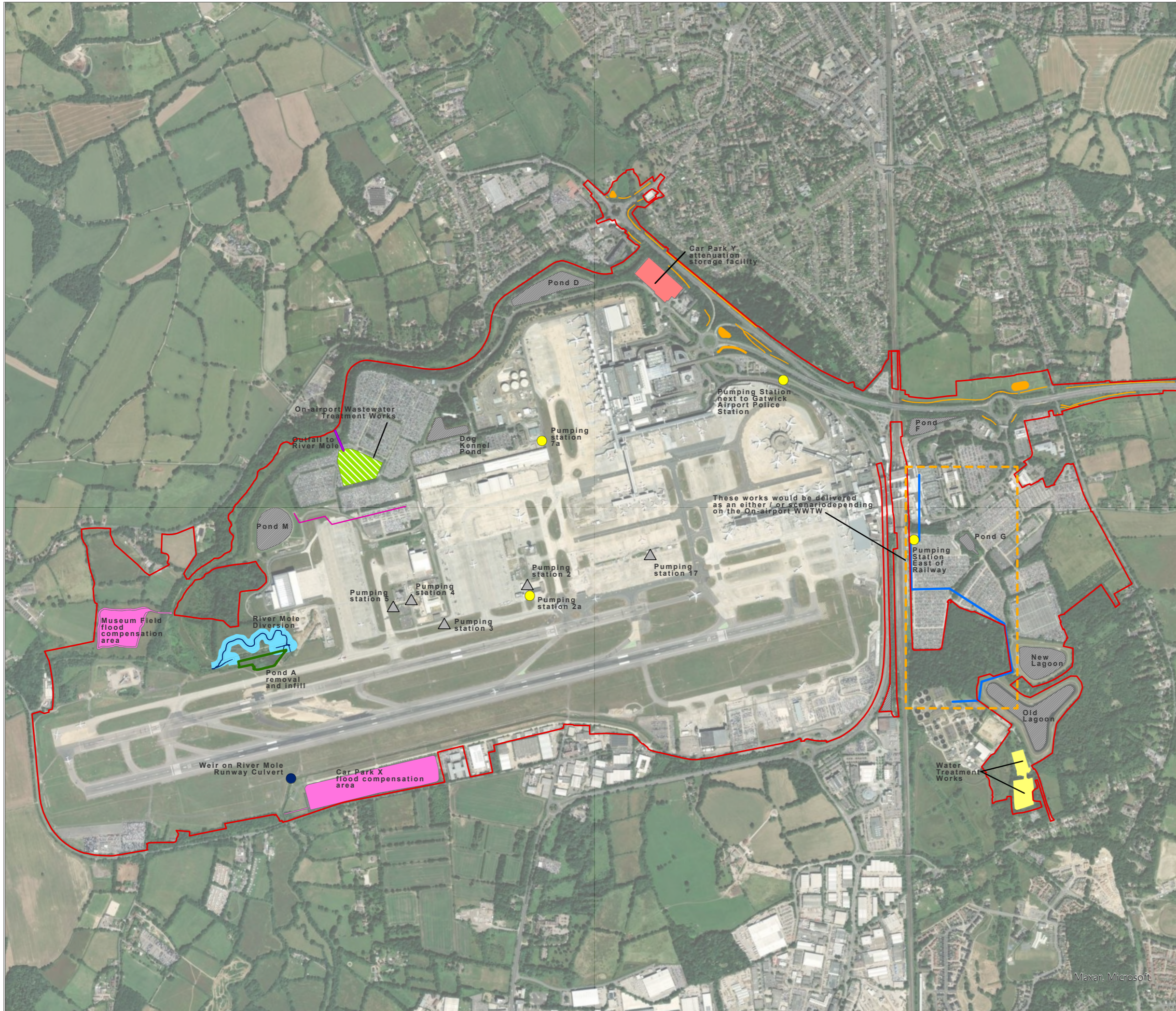

**KEY**

- Project Site Boundary
- Existing**
- Artificial waterbody
- Pumping Station
- Proposed**
- Water storage
- Flood compensation / Storage Areas
- River Mole Diversion
- River Mole Diversion - secondary channel
- Waterbodies and ditches for the highways scheme
- Water Treatment Works
- Pond A removal and infill
- On-airport Wastewater Treatment Works
- Revisions from version 4.0
- Pumping stations
- Weir on River Mole Runway Culvert
- Outfall to River Mole
- Indicative corridor for pipeline
- Indicative corridor for foul water pipeline

DOCUMENT

Environmental Statement

DRAWING TITLE

Proposed Surface Water and Foul Water Improvements (Tracked Version)

DATE

August 2024

ORIENTATION



DRAWING NO.

FIGURE 5.2.1e

REVISION

5.0

DRAWN BY

MS

PM / CHECKED BY

KC

SCALE @ A3 1:16,000



Reproduced from Ordnance Survey map with the permission of Ordnance Survey on behalf of the controller of Her Majesty's Stationery Office © Crown Copyright 2024. License number 0100031673, 10001998, 100048492.

© Copyright 2024 Gatwick Airport Limited. No part of this drawing is to be reproduced without prior permission of Gatwick Airport Limited.

Maxar, Microsoft

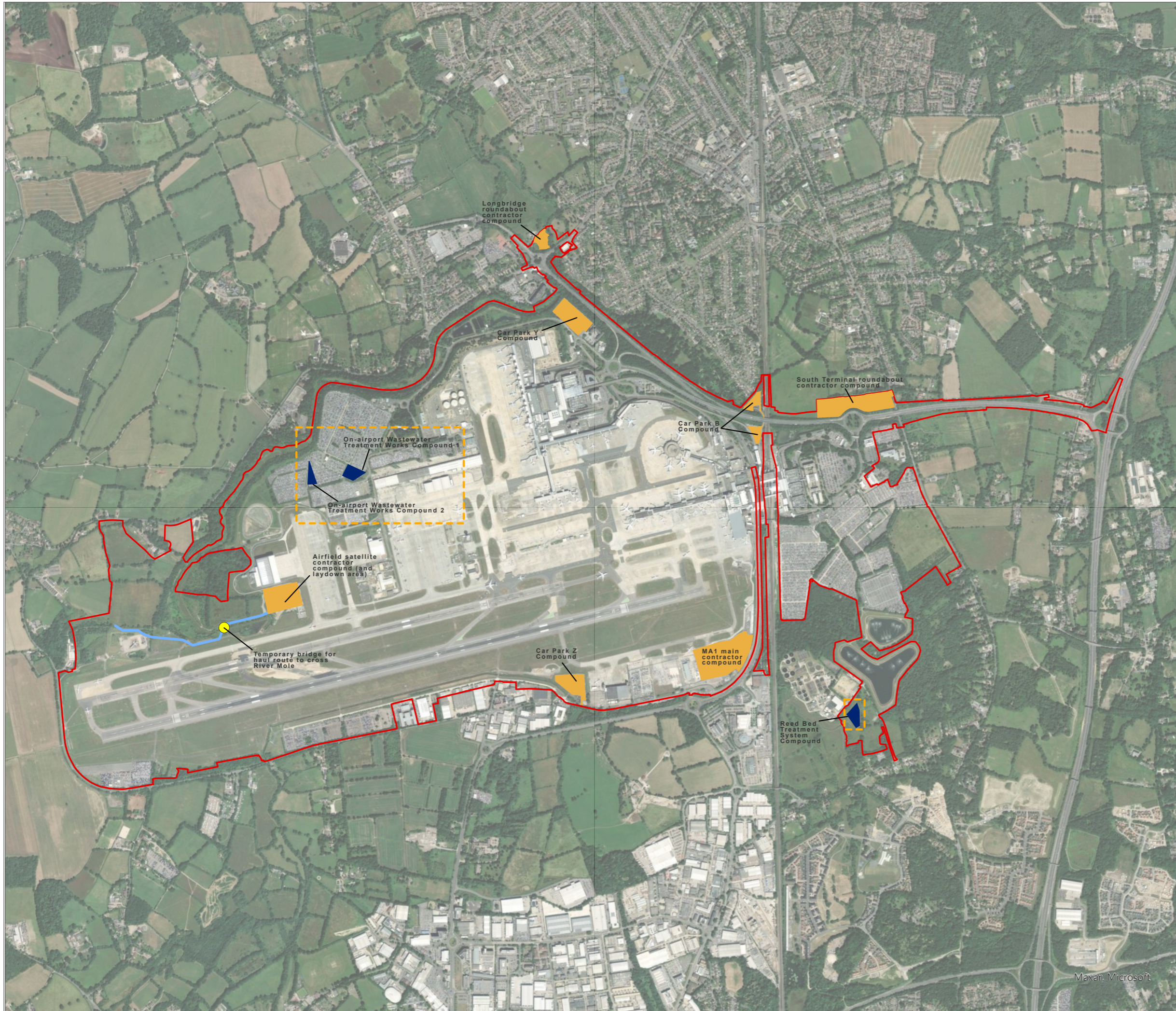

**KEY**

- Project Site Boundary
- Main temporary construction compounds
- Additional temporary construction compounds
- Indicative Haul Route
- Temporary bridge
- Revisions from version 2.0

DOCUMENT  
**Environmental Statement**

DRAWING TITLE  
**Proposed Temporary Construction Compounds (Tracked Version)**

DATE  
**June 2024**

ORIENTATION 	DRAWING NO.	REVISION
	<b>FIGURE 5.2.1f</b>	<b>3.0</b>
	DRAWN BY	PM / CHECKED BY
	<b>MS</b>	<b>KC</b>

SCALE @ A3 1:19,500

Reproduced from Ordnance Survey map with the permission of Ordnance Survey on behalf of the controller of His Majesty's Stationery Office © Crown Copyright 2024. License number 0100031673, 10001998, 100048492.

© Copyright 2024 Gatwick Airport Limited. No part of this drawing is to be reproduced without prior permission of Gatwick Airport Limited.

Maxar, Microsoft

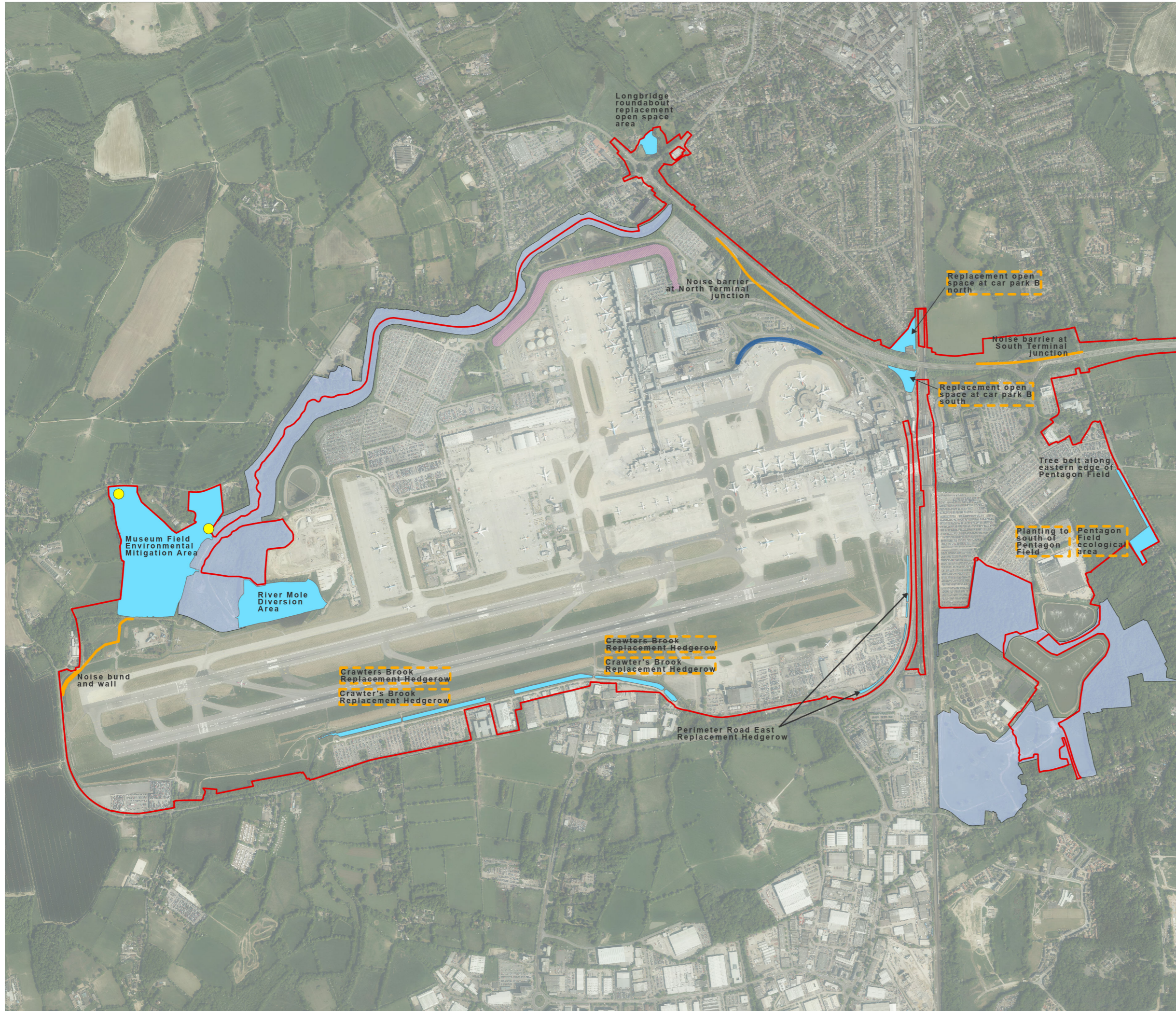

KEY

	Project Site Boundary
Existing	
	Gatwick Biodiversity Area
	Noise mitigation (environmental bund) - Noise bund
	Noise wall
Proposed	
	Environmental Mitigation Areas
	Noise Mitigation
	Farm access bridges
	Revisions from version 1.0

DOCUMENT  
Environmental Statement

DRAWING TITLE  
Proposed Environmental Mitigation Areas  
(Version 2 Tracked Changed)

DATE  
February 2024

ORIENTATION 	DRAWING NO. FIGURE 5.2.1g	REVISION 2.0
	DRAWN BY MS	PM / CHECKED BY KC

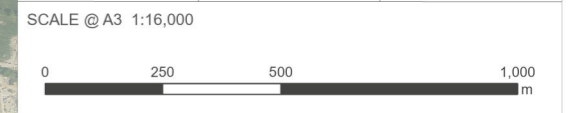

Reproduced from Ordnance Survey map with the permission of Ordnance Survey on behalf of the controller of Her Majesty's Stationery Office © Crown Copyright 2024. License number 0100031673, 10001998, 100048492.

© Copyright 2024 Gatwick Airport Limited. No part of this drawing is to be reproduced without prior permission of Gatwick Airport Limited.



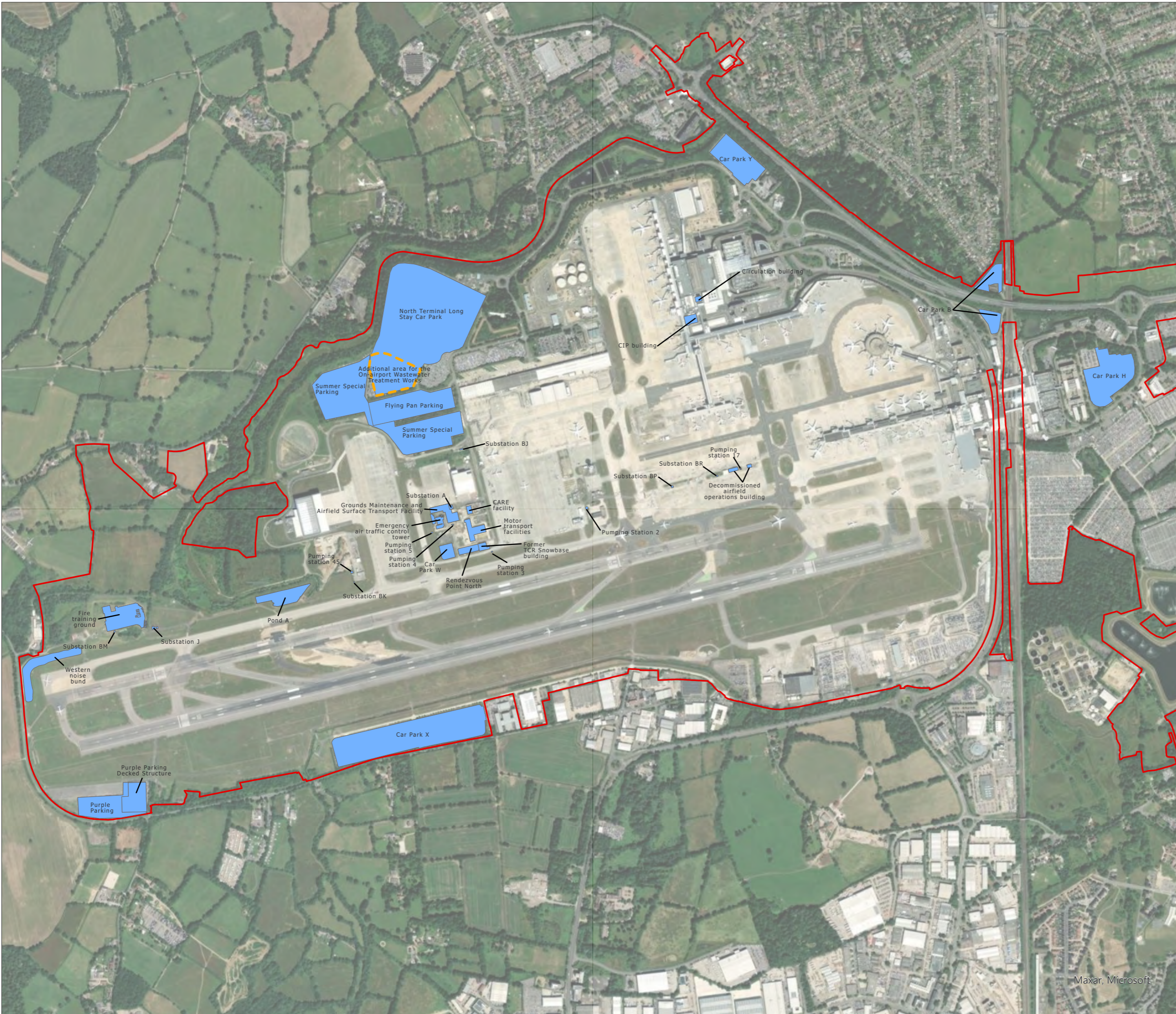

- Project Site Boundary
- Existing facilities to be demolished/removed
- Revisions from version 3.0

DOCUMENT  
**Environmental Statement**

DRAWING TITLE  
**Existing Facilities Proposed to be Demolished or Removed (Tracked Version)**

DATE  
**June 2024**

	DRAWING NO. <b>FIGURE 5.2.1h</b>	REVISION <b>4.0</b>
	DRAWN BY <b>MS</b>	PM / CHECKED BY <b>KC</b>

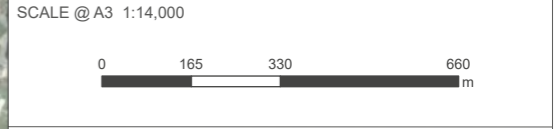

Reproduced from Ordnance Survey map with the permission of Ordnance Survey on behalf of the controller of His Majesty's Stationery Office © Crown Copyright 2024. License number 0100031673, 10001998, 100048492.

© Copyright 2024 Gatwick Airport Limited. No part of this drawing is to be reproduced without prior permission of Gatwick Airport Limited.

Maxar, Microsoft